

elevation

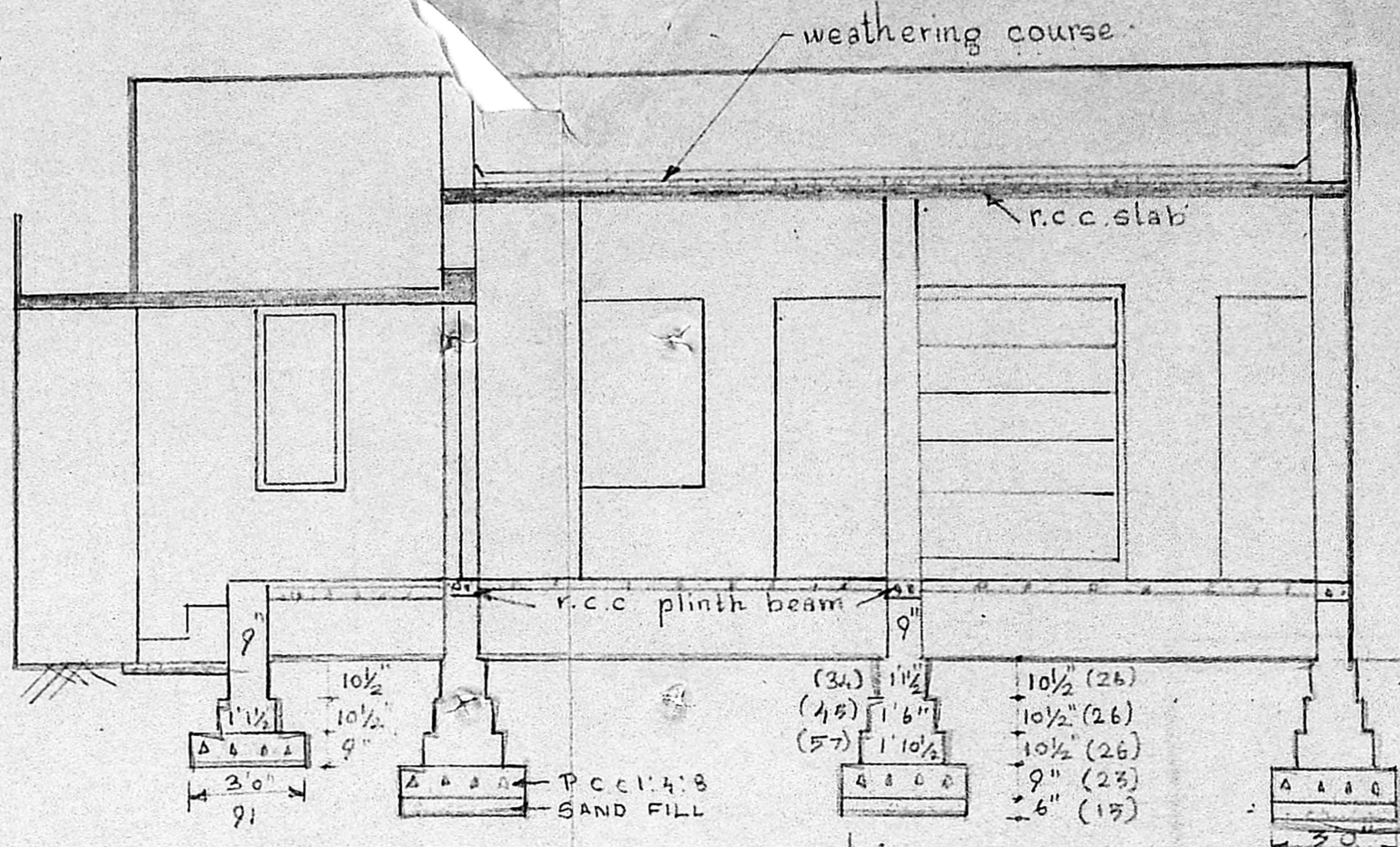

section on AA

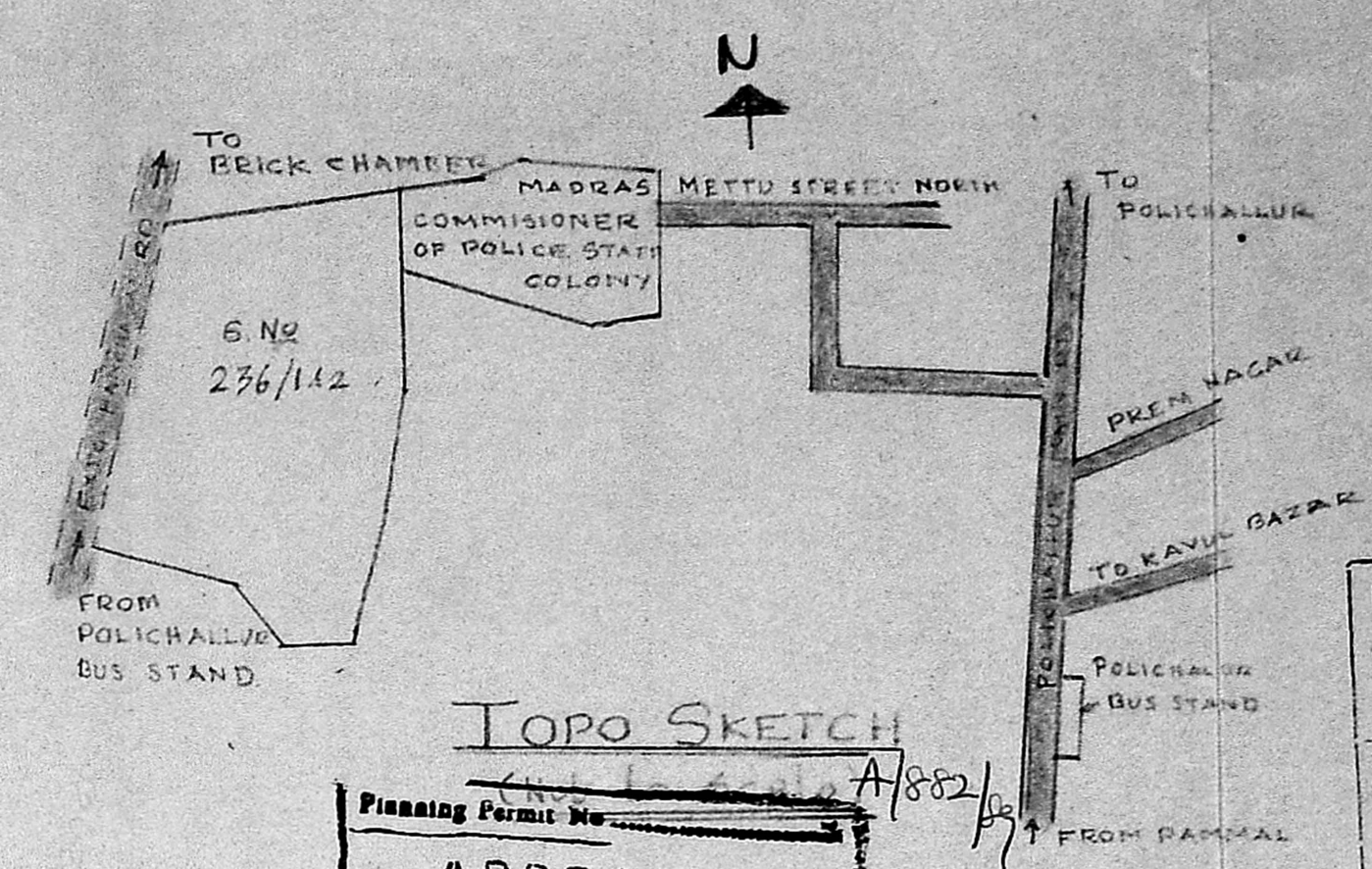

TOPO SKETCH

APPROVED
 Subject to the conditions in this office letter.
 No. A/11593/89 7-9-89
 R. V. Ganesham
 FOR MEMBER SECRETARY
 MADRAS METROPOLITAN DEVELOPMENT AUTHORITY

COLOUR CODE:
 [Symbol] proposed
 [Symbol] boundary
 [Symbol] sewer line

MMDA (A) Road
 C No. A/11593/89
 S No. 236/112
 PAR I
 PAR II

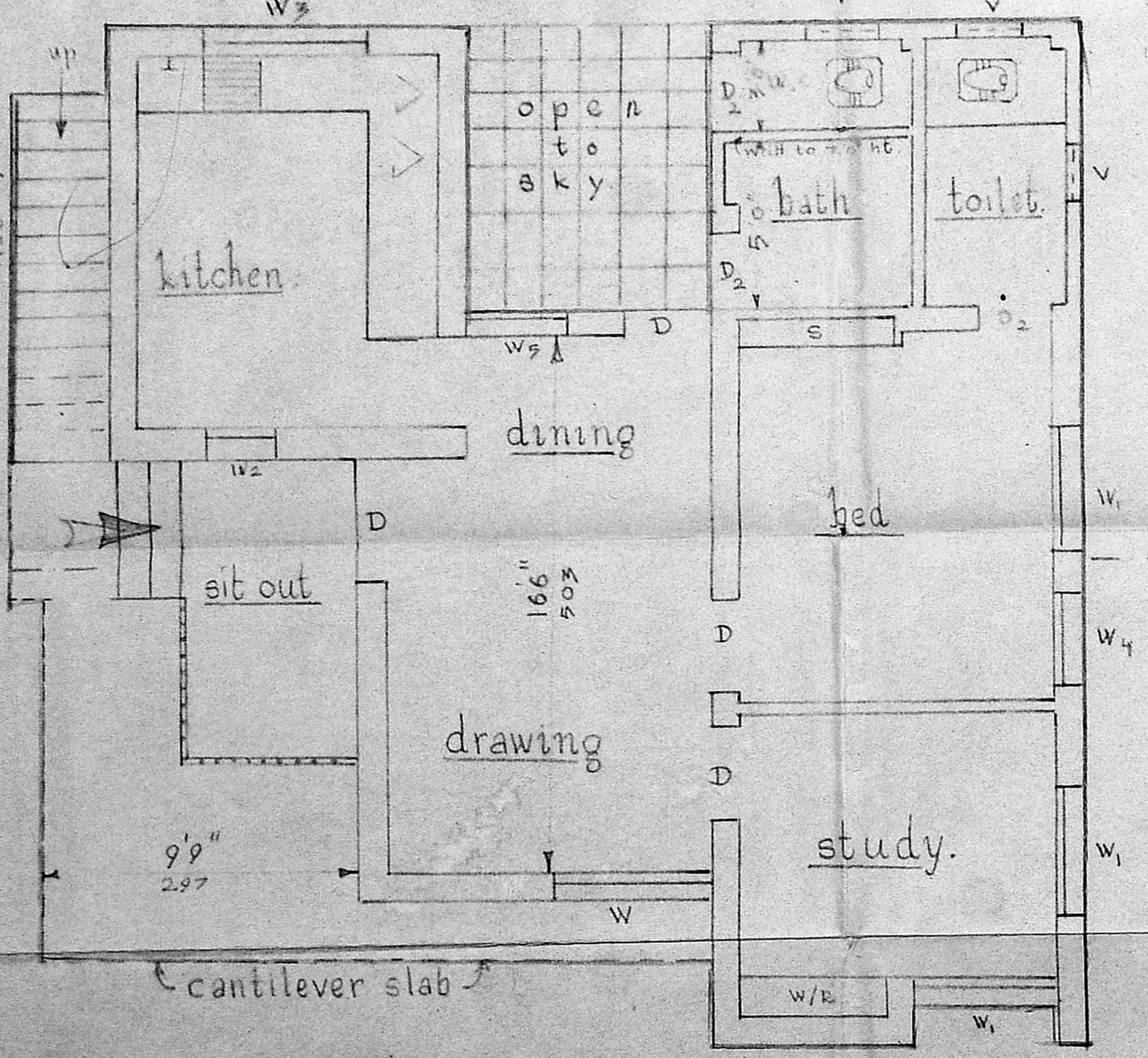
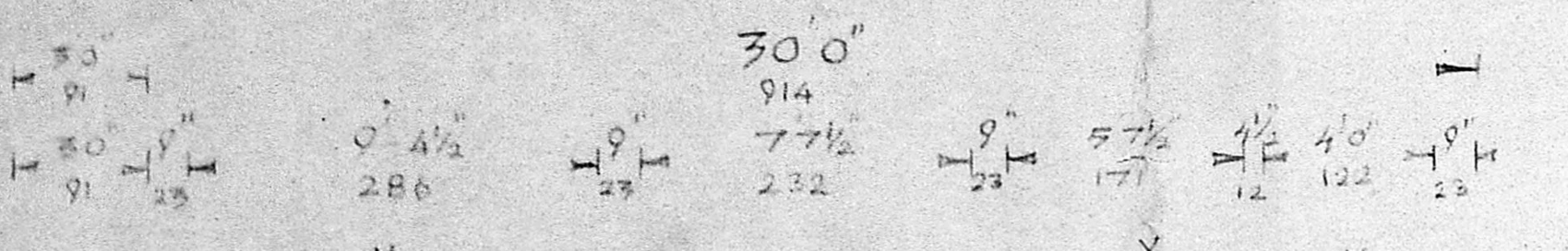

plan

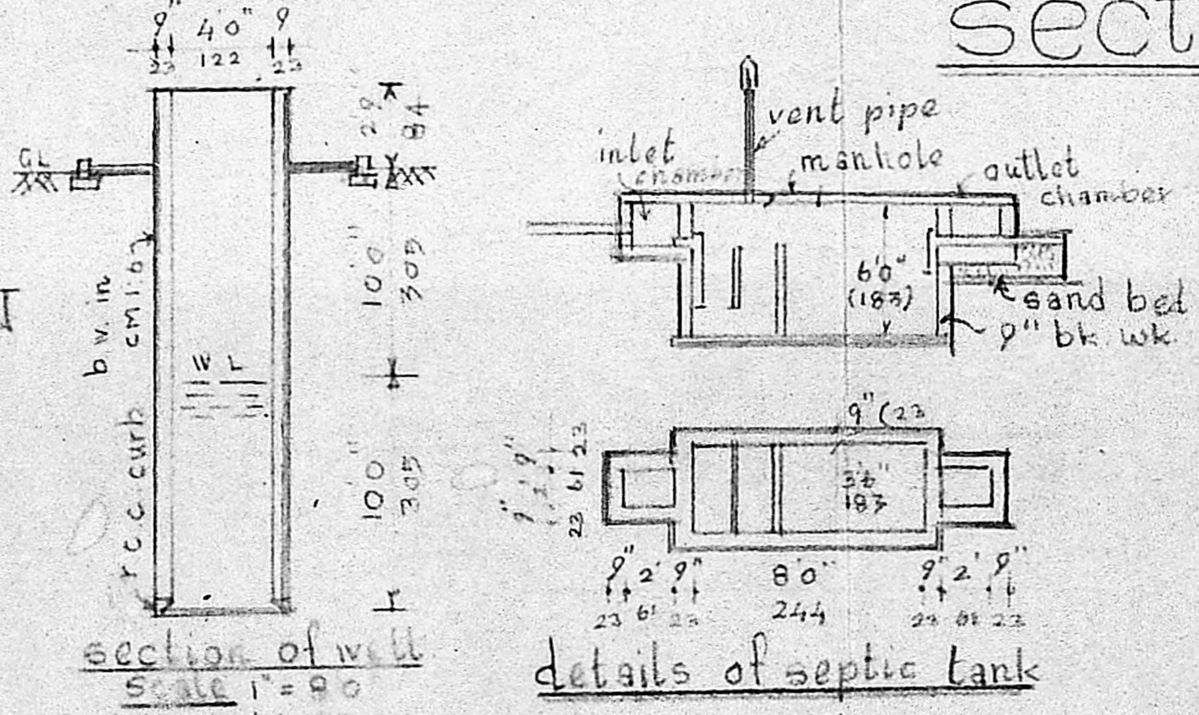

details of septic tank

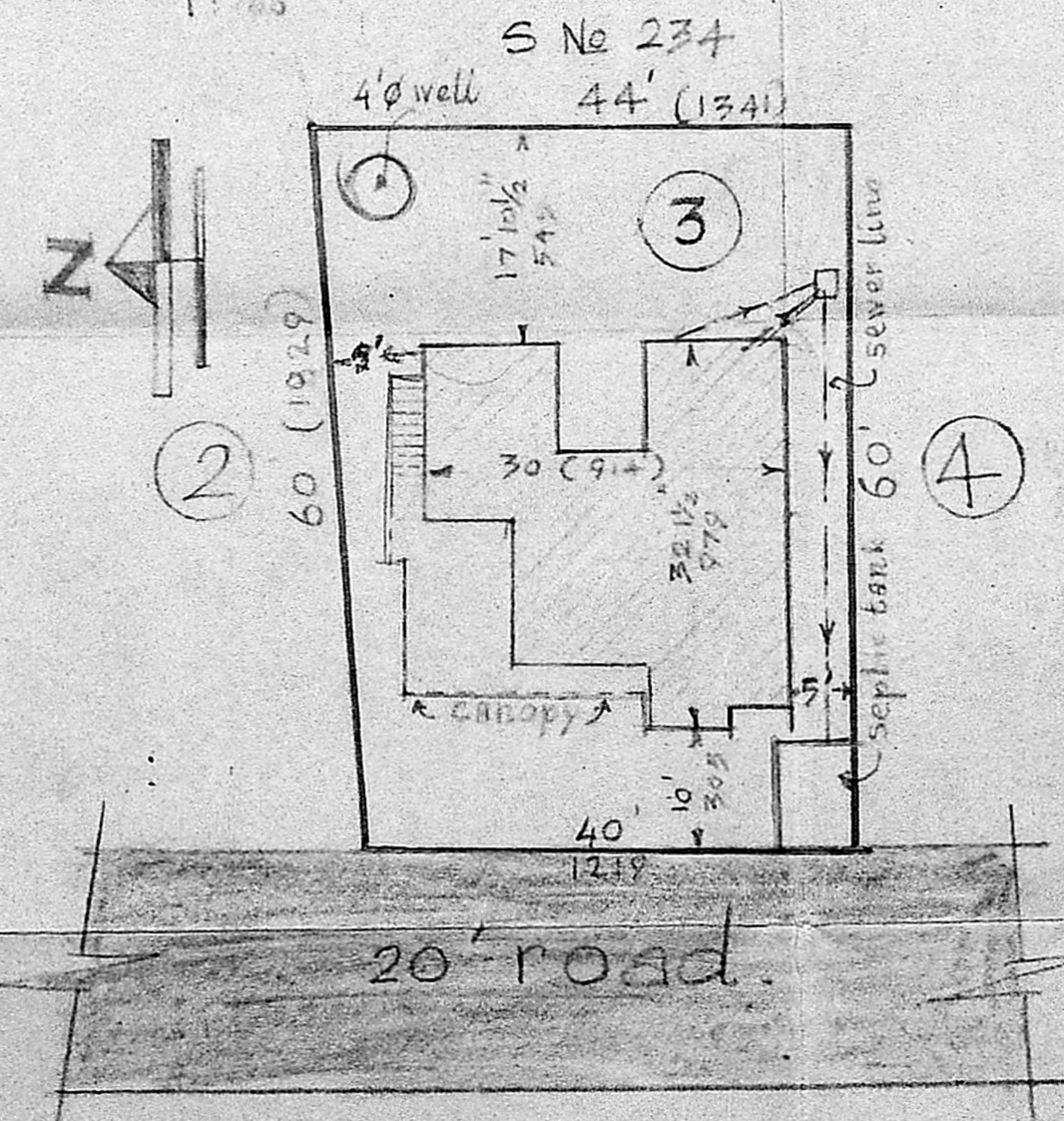

SITE PLAN Scale: 1"=16'0"

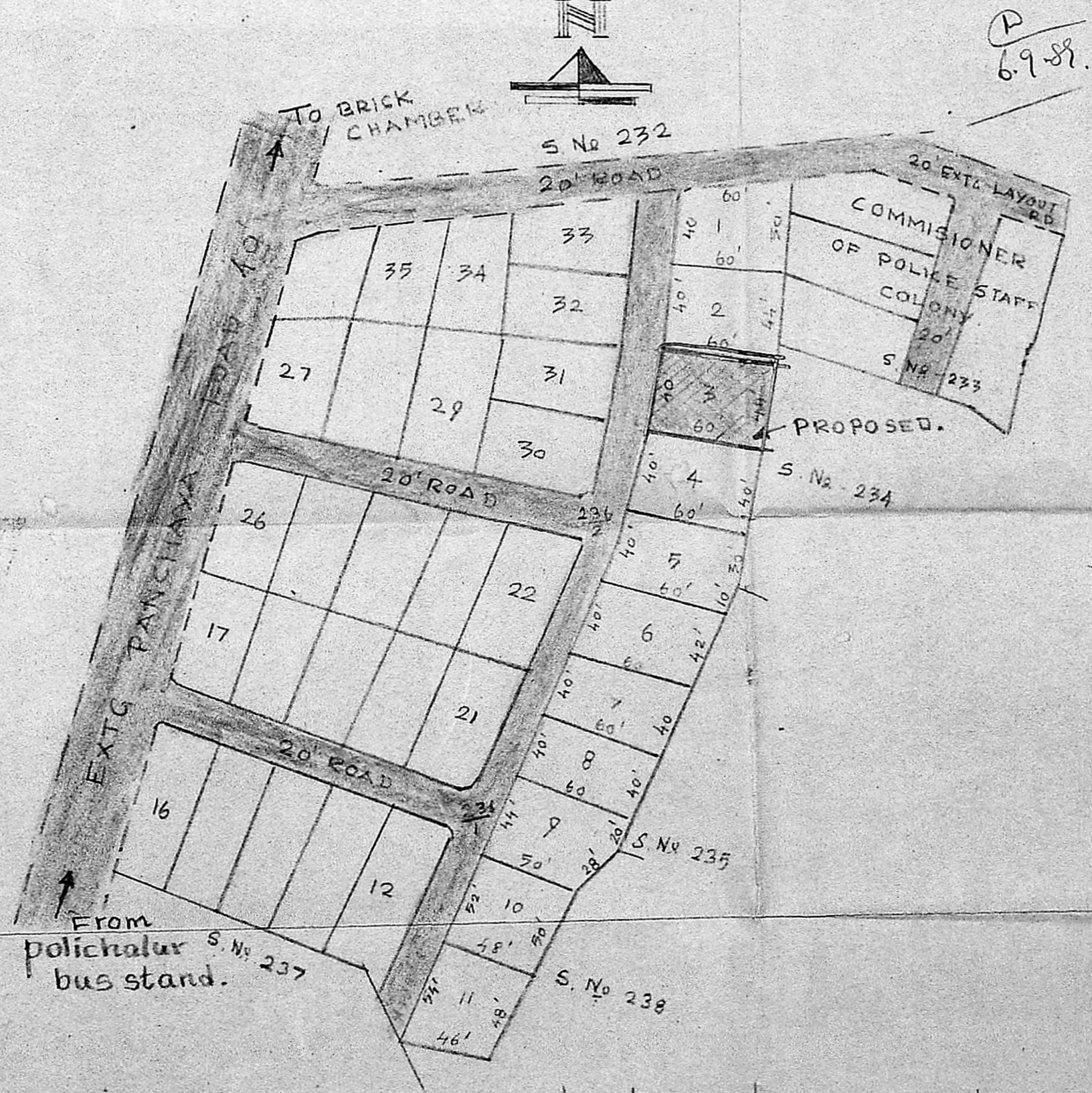

Key plan showing the lay-out in S No 236/112 of no. 121, polichalur village - Scale: 1"=66'0"

SCHEDULE OF JOINERY

Item	Quantity	Size	Area
D-TW DOOR	2	7'0" x 7'0"	2134
D-CW DOOR	2	26' x 7'0"	762 x 2134
W-CW GLAZED WINDOW	5	5'0" x 5'0"	1295 x 1295
W1	5	4'0" x 5'0"	1219 x 1295
W2	5	2'0" x 5'0"	610 x 1295
W3	5	5'0" x 3'6"	1295 x 1067
W4	5	3'0" x 5'0"	914 x 1295
W5	5	3'6" x 5'0"	1067 x 1295
V-CW GLAZED VENTILATOR	2	20' x 1'6"	610 x 450

SPECIFICATION
 foundation: p.c.c. 1:4:8 with bk. work footing in cm 1:3
 super structure: bk. work in c.m. 1:6 using stock bricks and plastered in cm 1:4.
 roof: r.c.c. 1:2:4 concrete
 flooring: floor finishing with mosaic tiles
 finishing: two coats of cement paint
 wood work: one coat of primer & two coats of enamel paint.

plan showing the proposed dwelling house at plot no-3, in S No 236/112 of no 124, polichalur village, saidapet tank, chengalpet district for Mrs V USHA

area of the plot - 2520 sq ft - 234 m²
 area of plinth - 687 sq ft - 63.82 m²

P. Raymond Rubin, D.C.E., CONSULTING ENGINEER
 DESIGN NO. 55, STATION ROAD, CHROMPET, MADRAS-600 044.

L. SURVEYOR
 V. Usha
 OWNER

Scale 1"=40'
 1:50
 dated 24.3.89
 drawn by V.K.K.

369.44
 207.00
 260.87
 54.00
 891.25
 82.89 m²